

REACHING OUT WITH TECH!

Nancy Blass
Coordinator, Premed Professions Advising
University of Oklahoma

Most Obvious Methods to Communicate Information:

- Email
- List Serv
- Posters & Fliers

What's Available

- Email -
Students don't read it! Takes time to do.
- Face Book -
Lacks security.
- Twitter -
Lacks security & only short blips.
- Website -
Lacks flexibility & time consuming.

Needed Features

- ☐ 1. Easy to Use - a 'no-brainer'
- ☐ 2. Secure - little chance for abuse/infiltration
- ☐ 3. Put responsibility onto Student
- ☐ 4. Quick to update - not time consuming
- ☐ 5. Flexible - many applications
- ☐ 6. Incorporates Scheduling
- ☐ 7. Incorporates Email Access
- ☐ 8. Expandable - many extras available

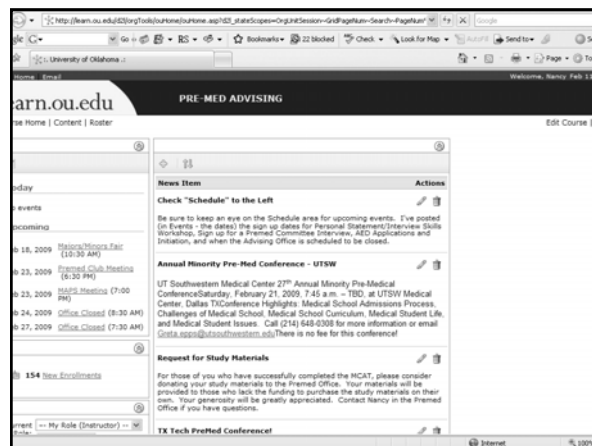

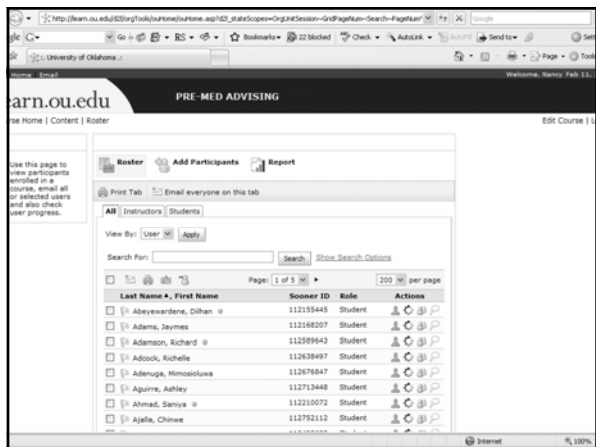
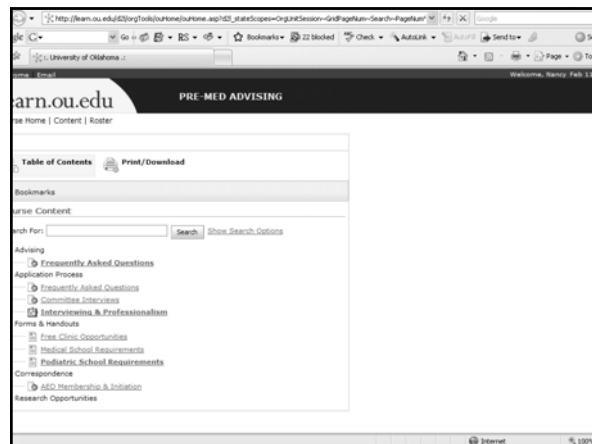
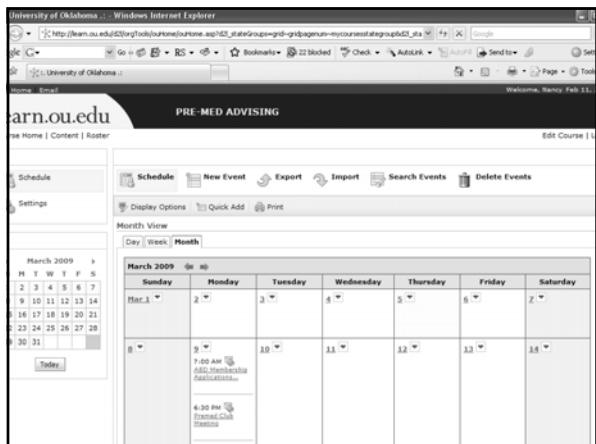

Enrolling Students

- ❑ Complete control over who is enrolled
- ❑ Enroll only once - carries over from semester to semester & year to year
- ❑ Unenroll is easy to do
- ❑ Track numbers easily through enroll report
- ❑ Student Assist./TA can do enrolling for you
- ❑ Enrollment provides "class" list with email
- ❑ One click mass email available
- ❑ Can set up for small sub-groups

Enrollment Actions

- ❑ Enroll off "new student report" from admissions
- ❑ Enroll at student's request, self-identified
- ❑ Enroll off posted sign-up clipboard

- ❑ Unenroll when major/goal changes
- ❑ Unenroll if email bounces back
- ❑ Unenroll upon graduation

Student Management

My Numbers:
 Premedical - 1,126
 PreDental - 199
 PreOptometry - 29
 Pre-PA - 101

Total Enrollment: 1,455

Features

- ▣ News Items:
 - Curriculum Changes
 - Guest Speaker Announcements
 - Workshop Announcements
 - Special Summer Programs
 - New graduate programs availability
- ▣ Content:
 - Electronic Handouts
 - FAQs
 - Applications for scholarships
- ▣ Scheduling:
 - Club Meeting Times/Places
 - Office Hours/Closures
 - Guest Speakers & Workshop Sign-up/Deadlines

Disadvantages!

NONE!

What are you doing at your school?

How to Get Started

Contact your Campus IT Personnel
Other Programs with this Capability:

Blackboard

WebCT

many others, too

Use for:

ANY classroom mgmt. program

Use for advisee management

Special interest groups/clubs

Let your imagination be your guide!

Questions:

Contact Nancy Blass

405-325-2457

nbllass@ou.edu